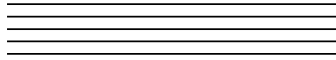

GRADES 5 MUSIC TEST (revised 1/02/13)

Name _____ **STUDY GUIDE** _____ Date _____1. **nothing** _____ What does the direction of the stems on the notes mean?2. **up** _____ Does the following melody go up or down?3. **leap** _____ Is this interval a step, leap, or same?4. **step** _____ Is this interval a step, leap, or same?5. **staff** _____ What is this named?6. **sharp** _____ What is the symbol to the left of the notehead?7. **flat** _____ What is the symbol to the left of the notehead?8. **natural** _____ What is the symbol to the left of the notehead?9. **flat** _____ On a keyboard, what sign tells the performer to change from playing a white key to the black key to the left?10. **sharp** _____ On a keyboard, what sign tells the performer to change from playing a white key to the black key to the right?11. **natural** _____ What means to cancel the sharp or flat and play a white key instead?12. **treble clef or g clef** _____ What is this called?12B. **treble clef or g clef** BONUS FOR #12: What else can this be called?13B. **bass clef** _____ What is this called?14. **key signature** _____ What is the cluster of flats or sharps at the beginning of each staff called?

Identify the names of the following notes on each staff using the letters "a" through "g." Use lower case letters.

f e c g a f e b d
15 16 17 18 19 20 21 22 23

a g e b c a g d f
24B 25B 26B 27B 28B 29B 30B 31B 32B

g b a c d b c a
33B 34B 35B 36B 37B 38B 39B 40B

Identify the names of the following key signatures by choosing from the letters "A" through "G." Use upper case letters.

*41. G

*42. F

*43. C

*Must ALL be correct to pass test.

44B. Key of D

45B. Key of A

46B. Key of E

47B. Key of B

48B. Key of Bflat

49B. Key of Eflat

50B. Key of Aflat